

How to set up email of NVR/DVR?

Following steps to setup Email on NVR/DVR:

#1. right click the mouse-->main menu-->Network

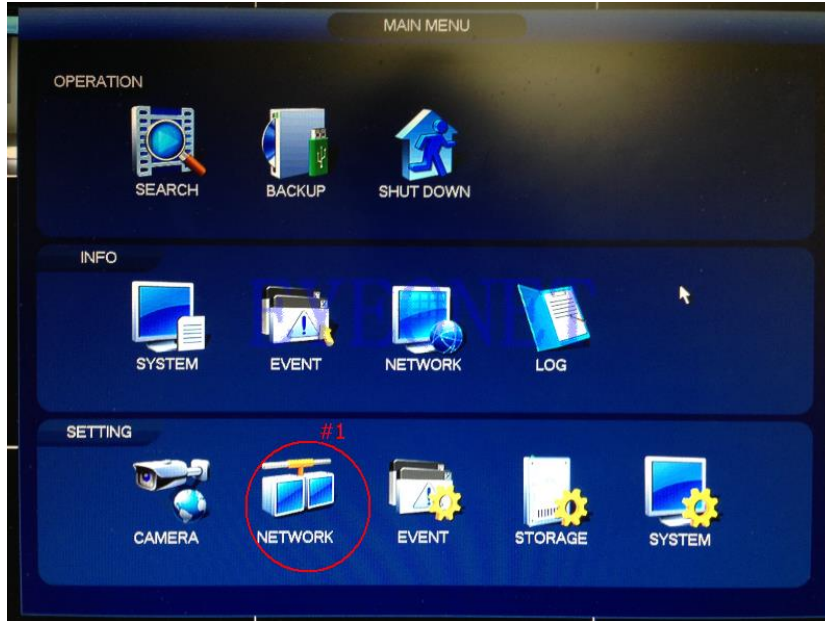

#2. Click Email

#3. Enable Email

#4. For example: Gmail server
SMTP Server: smtp.gmail.com
Port: 465

#5. Enter sender's Email address and Password

#6. Enter receiver's Email address

#7. Enter sender's Email address

#8. Change the subject line and Enable Attachment

#9. Change the Encryption Type to SSL

#10. Click Apply

#11. Click Test, "Test Normal" means the information is right

